



**County Donegal
Development Plan
2018 - 2024**

**Plean Forbartha
Contae Dhún na nGall
2018 - 2024**

**Layer 2A - Map 15.5
Sraith 2A - Léarscáil 15.5**

**Donegal Town
Baile Dhún na nGall**

**Settlement Framework
Creat Lonnaíochta**

 Settlement Envelopes
Imchlúdaigh Lonnaíochta

 Town Centre
Lár an Bhaile

 Residential
Cónaitheach

 Amenity Areas
Limistéir Thaitneamhachta

 Road Linkages
Naisc Bhóithre

 Pedestrian Linkages
Naisc Coisithe

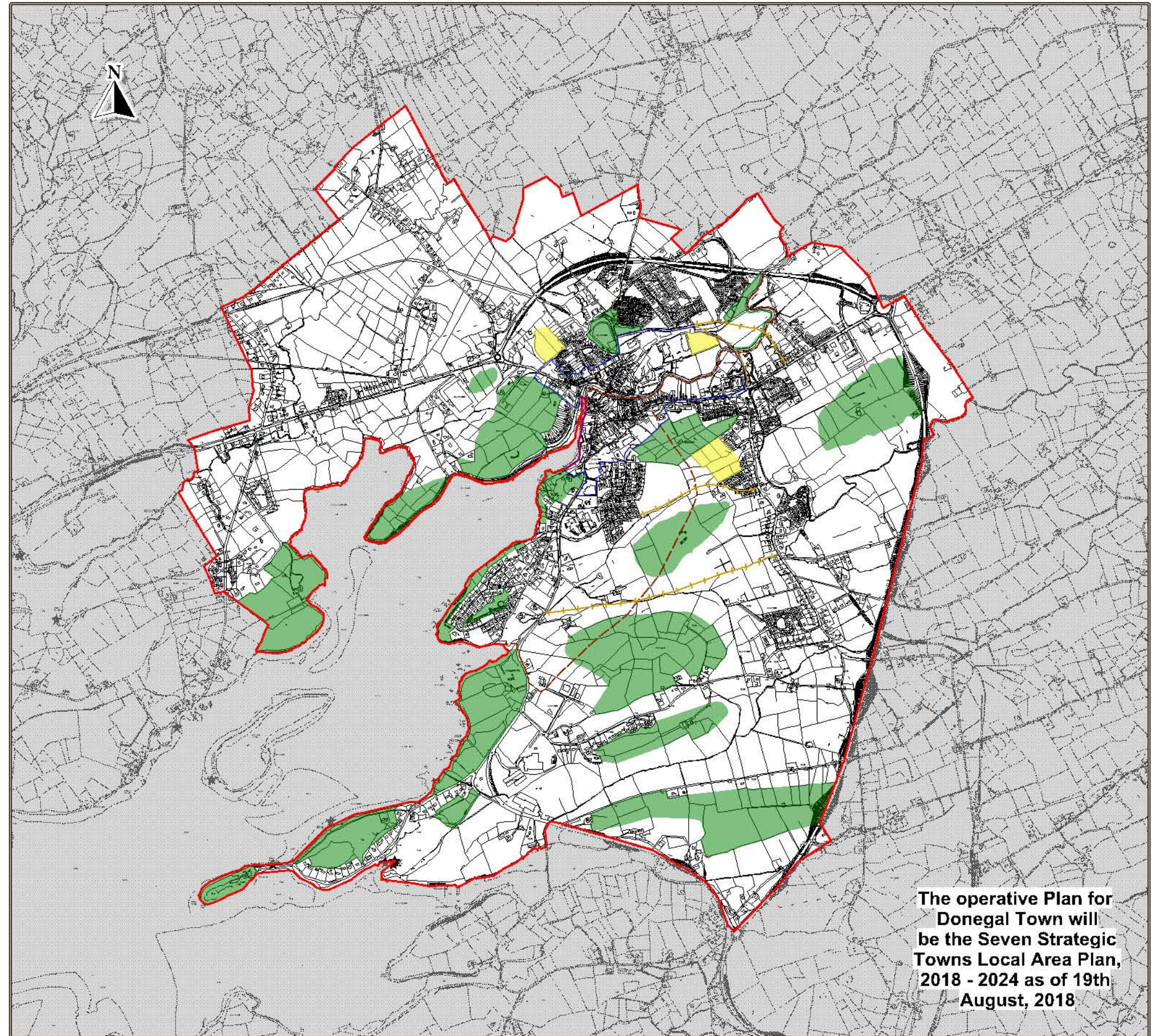

**The operative Plan for
Donegal Town will
be the Seven Strategic
Towns Local Area Plan,
2018 - 2024 as of 19th
August, 2018**

Ordnance Survey Ireland data reproduced under OSI Licence Number 2018/02/CCMA/Donaghal County Council. Unauthorised reproduction infringes Ordnance Survey Ireland and Government of Ireland copyright. Ordnance Survey Ireland, 2018. Donegal County Council, 2018.

Sonraí de chuid Shuirbhéireacht Ordánais Éireann arna atáirgeadh faoi Uimhir Cheadúnais S0E2018/02/CCMA Comhairle Contae Dhún na nGall. Má dhéantar é seo a atáirgeadh gan údarás, sáróidh sé cóipcheart Shuirbhéireacht Ordánais Éireann agus Rialtas na hÉireann. Shuirbhéireacht Ordánais Éireann, 2018. Comhairle Contae Dhún na nGall, 2018.

To be read in conjunction with relevant accompanying text contained in the front section of this appendix as well as other relevant objectives & policies of the CDP.

Le Léamh i gcomhar leis an téacs ábhartha tionlacain atá chun tosaigh sa chuid seo den aguisín chomh math le cuspóir agus beartaís ábhartha eile sa PFC.